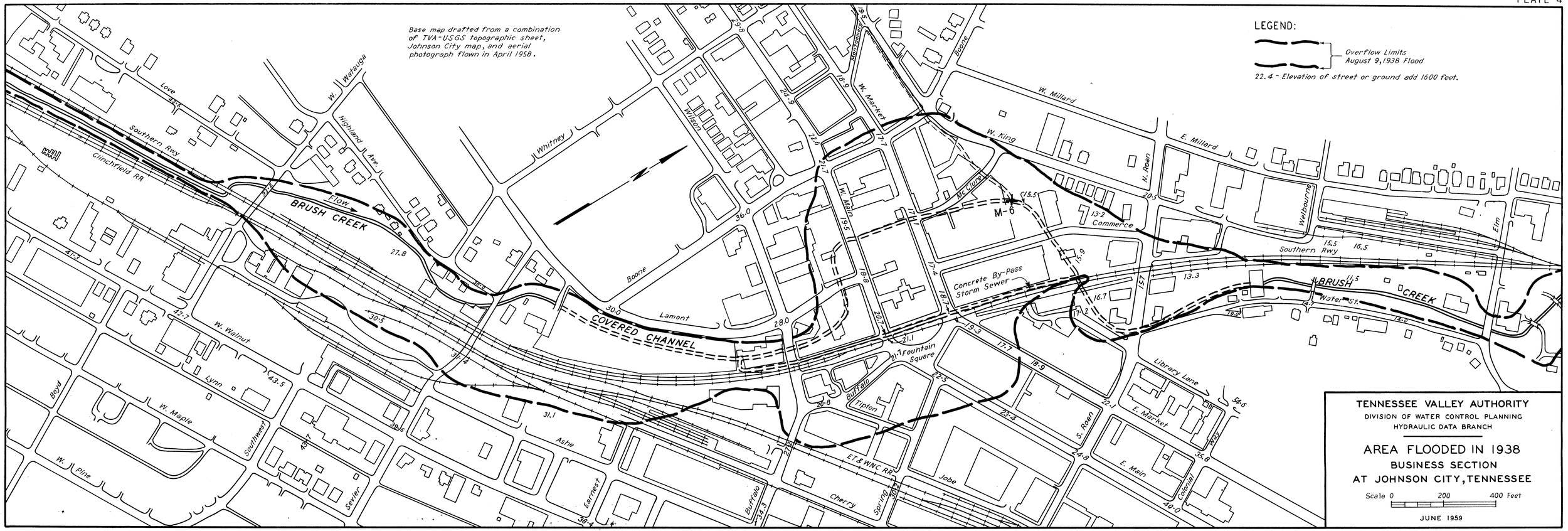
Base map drafted from a combination of TVA-USGS topographic sheet, Johnson City map, and aerial photograph flown in April 1958.
LEGEND:
Overflow Limits August 9, 1938 Flood
22.4 - Elevation of street or ground add 1600 feet.
TENNESSEE VALLEY AUTHORITY
DIVISION OF WATER CONTROL PLANNING
HYDRAULIC DATA BRANCH
AREA FLOODED IN 1938
BUSINESS SECTION
AT JOHNSON CITY, TENNESSEE
Scale 0 200 400 Feet
JUNE 1959
BRUSH CREEK
COVERED CHANNEL
Flow
Southern Rwy
Clinchfield RR
Love
W. Watauga
Highland Ave.
Whitney
Wilson
Boone
Lamont
W. Market
W. Main
McClure
M-6
W. King
W. Millard
E. Millard
N. Roan
Commerce
Welbourne
Elm
Concrete By-Pass Storm Sewer
Fountain Square
Buffalo
Tipton
Jobe
Cherry
Spring
ET&WNC RR
Ashe
Earnest
Sevier
Southwest
W. Walnut
Lynn
W. Maple
W. Pine
Boyd
Library Lane
E. Market
E. Main
S. Roan
Colonial Way
Water St.
Montgomery