



News & Announcements

Project Information
Prime Contractor: Baker's Construction Services, Inc.



- This project will widen Indian Ridge Road from Barton Street to North State of Franklin; the widening will begin at Barton Street and the existing 2 lanes over the CSX Railroad will become 5 lanes. Traffic on Indian Ridge Road will have 2 dedicated left turn lanes, 1 thru lane to Skyline Drive, and 1 dedicated right turn onto North State of Franklin.
 In addition, Skyline Drive will widen from 2 lanes to 4 lanes at the intersection of North State of Franklin; Skyline Drive traffic will have a dedicated right and left turn lane as well as a dedicated thru lane to Indian Ridge.
- Estimated Project Cost - \$5,170,625.27
- **Completion Time – On or before 08/2018**

News & Announcements

Skyline Drive



- The intersection of Skyline Drive and TN 381 is open with the following exception:
 - **Southbound traffic is unable to make a left onto Skyline Drive** due to the construction sequence of Retaining Wall A that is on-going
- The Detour off of TN 381 will remain in place due to this restriction.



- **Southbound traffic is now being shifted; what was once the center turn lane is now a travel lane**
USE EXTREME CAUTION....25MPH

WORK DONE THIS MONTH

- Indian Ridge:
 - Partial demolition of the existing bridge is complete
 - Retaining Wall 5 is currently under construction
- North State of Franklin (TN-381):
 - Retaining Wall A is currently in progress; it will start at the Exxon station and run to the existing bridge
 - Retaining Wall B area is done with the exception of painting the wall and railing. Seed and straw has been laid and grass is growing.
 - Retaining Wall C is done with the exception of painting
 - Retaining Wall D is done with the exception of painting the wall and railing.
 - Business entrances are being prepared for new concrete
- Skyline Drive:
 - All future lanes of Skyline Drive (4) are paved, however, only 2 will remain open until all paving work is complete and all traffic signal lights are fully functioning
- Greenway Trail:
 - Completed with the exception of handicap accessible ramps at the intersection of Skyline Drive and TN381



Construction Activities



Construction Activities



Construction Activities



Construction Activities



Construction Activities

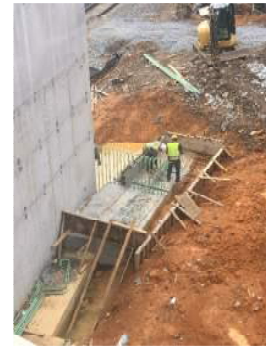
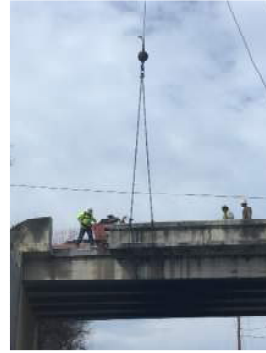

Contact Information



- Lawrence Perry, P.E.
601 E. Main St.
Johnson City, TN 37601
1-423-232-2962
lperry@johnsoncitytn.org



- Vicki Matts
STV
CSX-T
1-904-651-0902
victoria.matts@stvinc.com



- Mark Nagi
Region 1 Community Relations Officer
7345 Region Lane
Knoxville, TN 37914
1-865-594-2400
Mark.Nagi@tn.gov



- Michael C. Eades, P.E.
Construction Manager
203 Cherokee Park Drive
Elizabethton, TN 37643
1-423-440-9047
meades@ssr-inc.com

Additional Information



TDOT SmartWay is Tennessee's intelligent transportation system which uses advanced information technologies to improve the safety and operation of highways and other transportation modes, such as public transit. For more information click the SmartWay logo above.

[New TDOT SmartWay Mobile App now available!](#)

TDOT also makes SmartWay information available to travelers in Tennessee by calling 511 (or 877.244.0065) outside Tennessee)



SSR is Fully Social

Check us out at the sites below!

