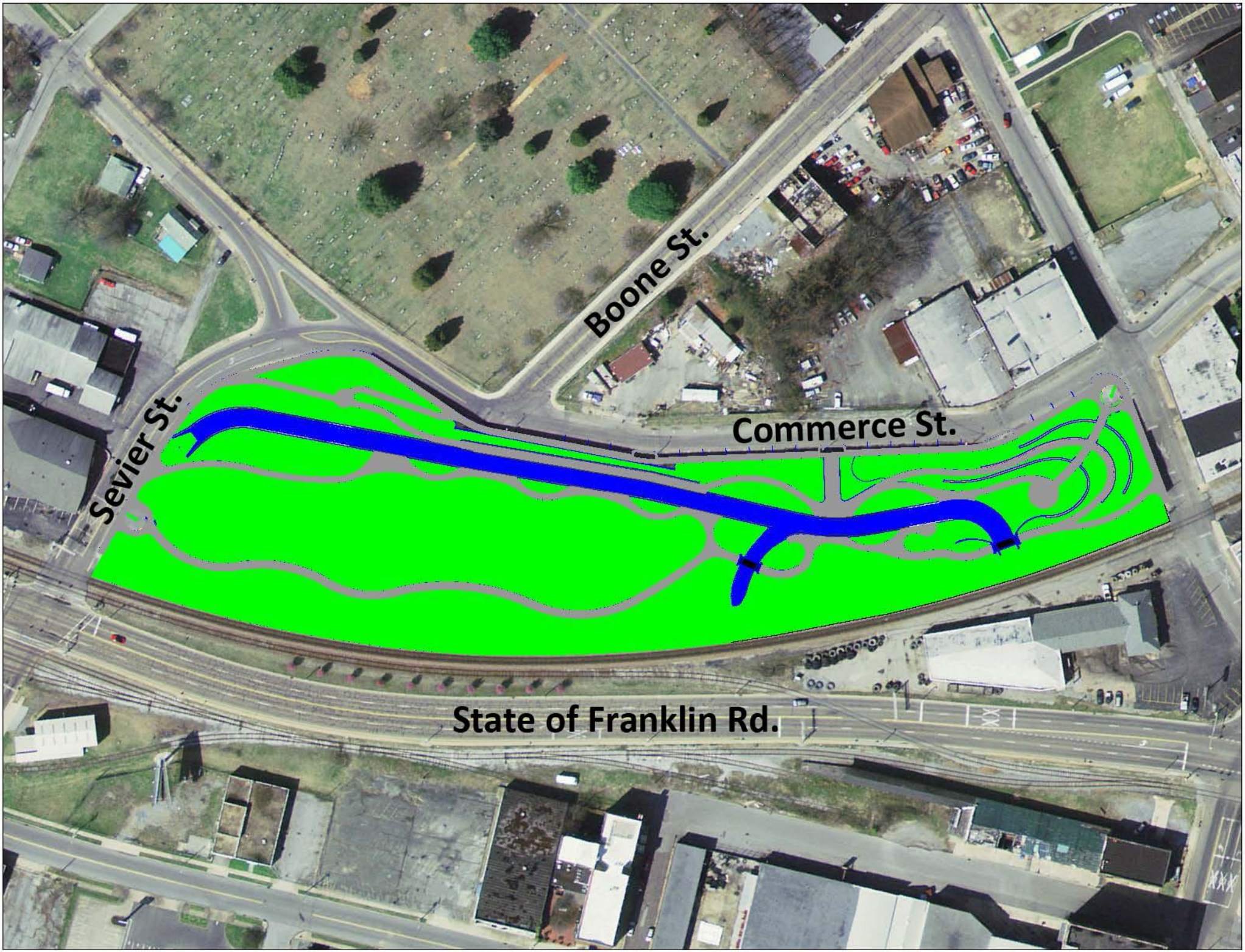
Boone St.
Sevier St.
Commerce St.
State of Franklin Rd.